| REV | DATE | ECO | DESCRIPTION | BY | CK |
|---|---|---|---|---|---|
| 00 | 8/93 | | RELEASED | GO | AE |
| | | | | | |

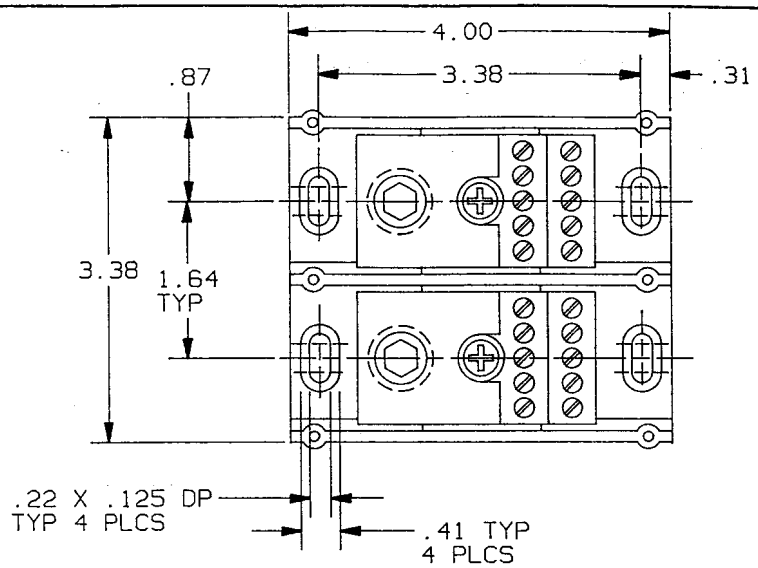


| P/N | WIRE RANGE & TORQUE (IN-LBS) | | | | | UL | | CSA |
|---|---|---|---|---|---|---|---|---|
| | PRIMARY | | SECONDARY | | | | | |
| | RANGE | TORQUE | RANGE | TORQUE | | FILE # | GUIDE # | REPORT # |
| 66652 | 350MCM-#6 | 350MCM-#6 275 | #6 -#14 | #6 | 35 | E73571 | XCFR2 | LR69363 |
| | | | | #8 | 25 | | | |
| | | | | #10-#14 | 20 | | | |
| 67652 | 350MCM-#6 | 350MCM-#6 275 | #6 -#14 | #6 | 28 | E73571 | XCFR2 | LR15469 |
| | | | | #8 | 25 | | | |
| | | | | #10-#14 | 20 | | | |

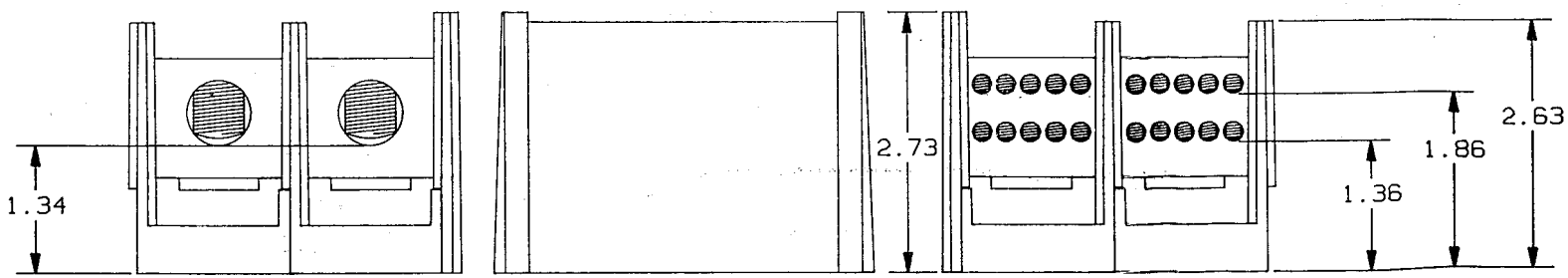


CONTROLLED COPY
ISSUED TO Newbury Part
DATE

P/N 66652 (CU ONLY)
67652 (CU-AL)

2. 2 POLE, 600 VOLTS

1. MATERIAL COMPOSITION AND RATING:
   BASE - THERMOPLASTIC-125°C RTI
   CONNECTOR - ALUMINUM OR COPPER
   ALLOY-TIN PLATED.

NOTES: UNLESS OTHERWISE SPECIFIED

GOULD
GOULD INC.
P.O. BOX 709
MARBLE FALLS, TX 78654
CIRCUIT PROTECTION DIV.

| | | | |
|---|---|---|---|
| DRAWN BY: KDS | DATE: 8/93 | INIT. REL. | |
| CHECKED BY: AE | DATE: 8/93 | SCALE: NONE | |
| DESCRIPTION PDB | | IDENTIFICATION NO. & REVISION 0580445 | 00 |

TOLERANCE TO BE APPLIED UNLESS OTHERWISE SPECIFIED: .XXXX±.00051, .XXX±.0051, .XX±.011, .X±.031 X/X±1/32
UNSPECIFIED ANGLES±1°, SPECIFIED ANGLES±0°30'
DIMENSIONS APPLY AFTER PLATING
ALL SURFACES TO BE 125√ UNLESS OTHERWISE SPECIFIED
BREAK ALL SHARP EDGES
THIS DRAWING AND ALL INFORMATION THERE ON IS THE PROPERTY OF GOULD INC. AND IS SUBJECT TO RETURN ON DEMAND. THIS INFORMATION IS CONFIDENTIAL AND MUST NOT BE MADE PUBLIC OR COPIED UNLESS AUTHORIZED.
REFDOC:-